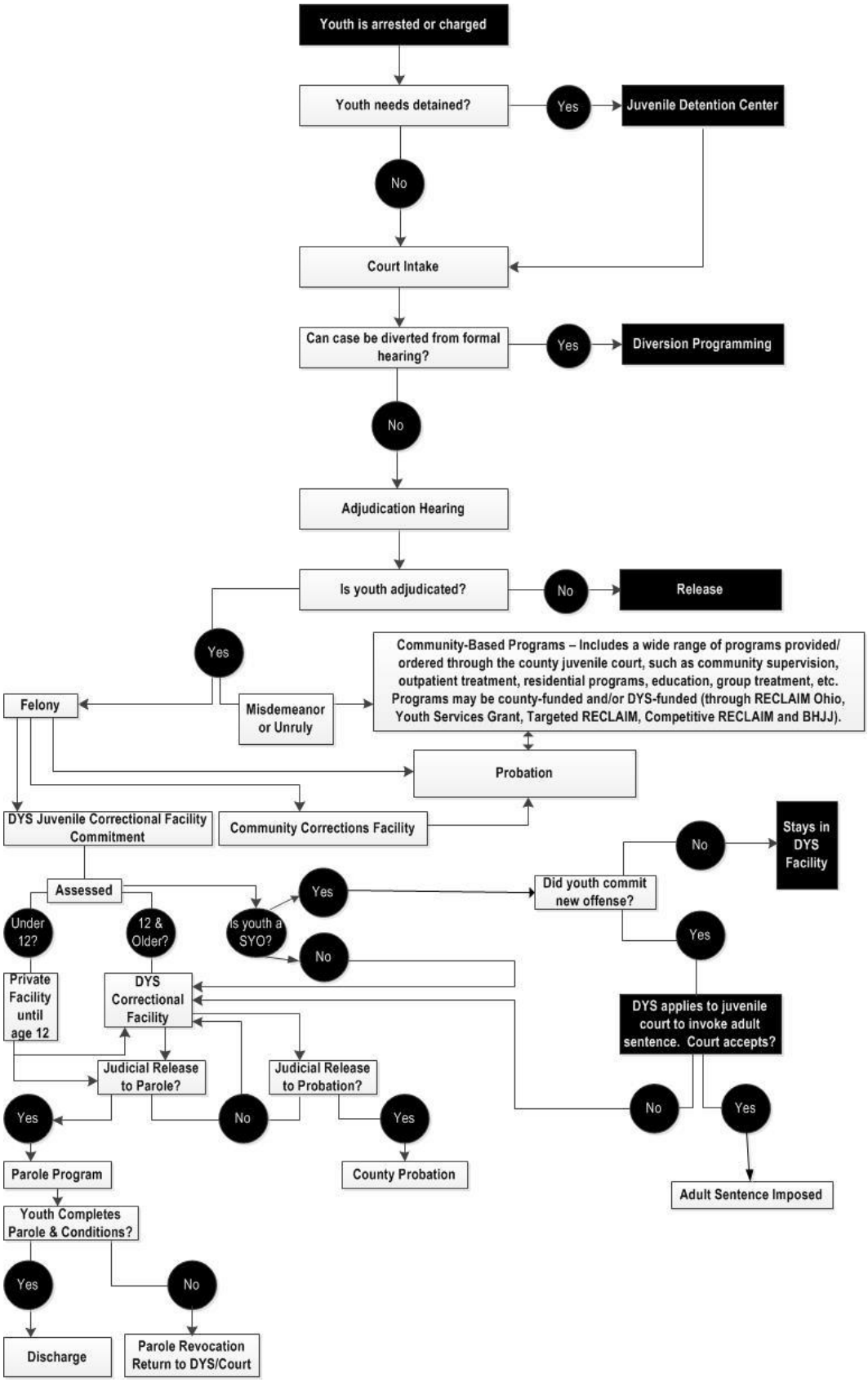Juvenile Justice in Ohio